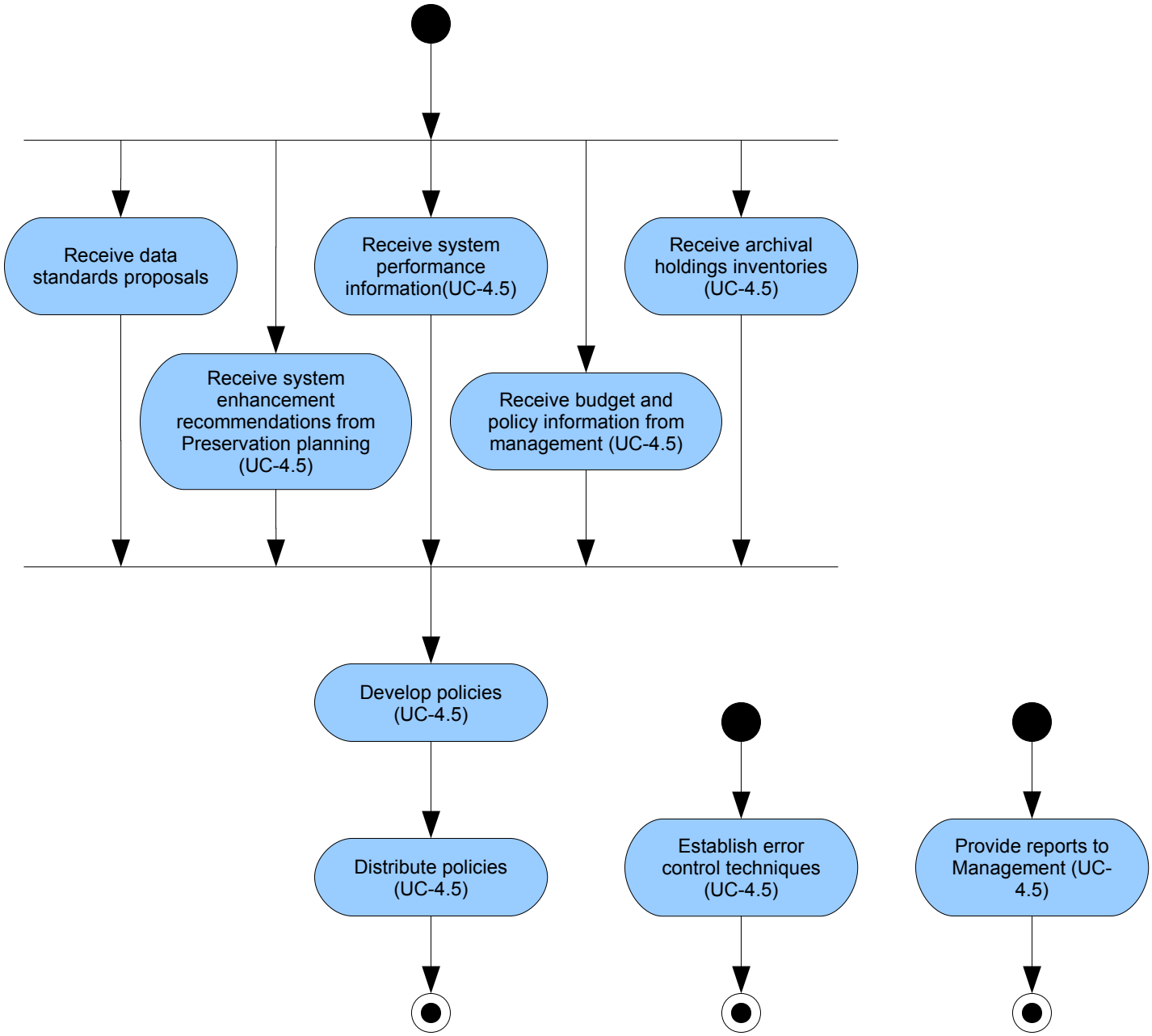OAIS: AD-18 Establish Standards and Policies